ICDEL

会议官网: http://icdel.org/

2024年第九届远程教育与学习国际会议(ICDEL 2024)将由华南师范大学主办，于6月14-17日在中国广州召开。会议旨在促进远程教育与学习等领域的学术交流与合作，热忱欢迎从事相关技术研究的专家、学者和专业技术人员踊跃投稿并参加大会。

会议出版

ICPS Published by ACM

ICDEL 2024 ACM会议论文集（ISBN: 979-8-4007-1680-5), 提交至Ei compendex, Scopus检索。 ICDEL 2023年会议论文集在会后4个月出版并检索。

出版历史

ICDEL 2023 | ACM Conference Proceedings (ISBN: 979-8-4007-0042-2) | Ei Compendex | Scopus

ICDEL 2022 | ACM Conference Proceedings (ISBN: 978-1-4503-9641-7) | Ei Compendex | Scopus

ICDEL 2021 | ACM Conference Proceedings (ISBN: 978-1-4503-9003-3) | Ei Compendex | Scopus

ICDEL 2020 | ACM Conference Proceedings (ISBN: 978-1-4503-7754-6) | Ei Compendex | Scopus

ICDEL 2019 | ACM Conference Proceedings (ISBN: 978-1-4503-6265-8) | Ei Compendex | Scopus

ICDEL 2018 | ACM Conference Proceedings (ISBN: 978-1-4503-6431-7) | Ei Compendex | Scopus

会议委员会

Advisory Chairs

Qing Li, IEEE Fellow, The Hong Kong Polytechnic University, Hong Kong, China

Minjuan Wang, Editor-in-Chief of IEEE Transactions on Learning Technologies (TLT), San Diego State University, USA

Zhongmin Yang, Vice-president, South China Normal University, China

Honorary Chair

Mario Barajas Frutos, University of Barcelona, Spain

Conference Chairs

Xuebo Zhang, Dean of School of Information Technology in Education, South China Normal University, China

Haiguang Fang, Capital Normal University, China

Conference Co-chair

Rui Zhang, Tongji University, China

Organizing Chairs

Zehui Zhan, South China Normal University, China

Jingxiu Huang, South China Normal University, China

Program Chairs

Eric C.K. Cheng, The Education University of Hong Kong, China

Zhiguo Yang, Missouri State University, USA

Richard Cai, Colorado Technical University, USA

Program Co-chairs

Ozcan Gulacar, University of California at Davis, USA

Sonia Rolland Sobral, REMIT, Universidade Portucalense, Portugal

会议主讲人

Professor Qing Li
The Hong Kong Polytechnic University, China
IEEE Fellow, Head of the Department of Computing

Professor Rui Zhang
Tongji University, China

会议历史

ICDEL 2023 | 北京 | 6月9-12日 | ISBN: 979-8-4007-0042-2

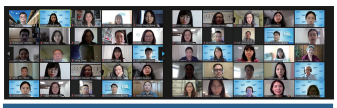

ICDEL 2022 | 北京 | 5月20-23日 | ISBN: 978-1-4503-9641-7

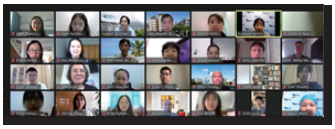

ICDEL 2021 | 上海 | 5月21-24日 | ISBN: 978-1-4503-9003-3

征稿主题

- 1. 一般方法和问题
- 2. 实施问题
- 3. 方法论和教学问题
- 4. 工具、系统和技术问题
- 5. 道德和社会问题

更多更详细的主题，请查看: http://icdel.org/cfp.html

关于投稿

1. 必须是全英文书写
2. 根据以下模板来撰写论文，页数至少为8页，但不超过10页。超页部分将收取超页费。

Word 模板: http://icdel.org/acm_template.docx
LaTex 模板: http://icdel.org/LaTeX.zip

投稿系统: http://confsys.iconf.org/submission/icdel2024
听众注册: http://confsys.iconf.org/register/icdel2024

重要日期

投稿截止日期	通知日期	注册截止日期	早鸟价截止日期
2024年1月5日	2024年2月5日	2024年2月20日	2024年2月20日

联系方式 陈老师 会议邮箱:icdel@asr.org 会议地址:中国广州, 华南师范大学

主办方 技术支持 赞助方

华南师范大学 SOUTH CHINA NORMAL UNIVERSITY
首都师范大学 CAPITAL NORMAL UNIVERSITY
同济大学 TONGJI UNIVERSITY
香港教育大學 The Education University of Hong Kong
Colorado Technical University

ICDEL

Website: http://icdel.org/

General Information

2024 the 9th International Conference on Distance Education and Learning will be held in Guangzhou, China during June 14-17, 2024. Previous ICDEL conferences were held at HongKong (2014), Dubai, UAE (2015), Shanghai, China (2019 & 2021) and Beijing, China (2020, 2022, 2023). ICDEL 2024 is sponsored and hosted by South China Normal University, China.

Publication

ICPS Published by ACM

ICDEL 2024 International Conference Proceedings by ACM (ISBN: 979-8-4007-1680-5), indexed by Ei Compendex, Scopus, etc.
ICDEL 2023 ACM Conference Proceedings published online, and indexed by Ei compendex, Scopus 4 months after conference date!

Publication history

ICDEL 2023 | ACM Conference Proceedings (ISBN: 979-8-4007-0042-2) | Ei Compendex | Scopus

ICDEL 2022 | ACM Conference Proceedings (ISBN: 978-1-4503-9641-7) | Ei Compendex | Scopus

ICDEL 2021 | ACM Conference Proceedings (ISBN: 978-1-4503-9003-3) | Ei Compendex | Scopus

ICDEL 2020 | ACM Conference Proceedings (ISBN: 978-1-4503-7754-6) | Ei Compendex | Scopus

ICDEL 2019 | ACM Conference Proceedings (ISBN: 978-1-4503-6265-8) | Ei Compendex | Scopus

ICDEL 2018 | ACM Conference Proceedings (ISBN: 978-1-4503-6431-7) | Ei Compendex | Scopus

Committees

Advisory Chairs

Qing Li, IEEE Fellow, The Hong Kong Polytechnic University, Hong Kong, China

Minjuan Wang, Editor-in-Chief of IEEE Transactions on Learning Technologies (TLT), San Diego State University, USA

Zhongmin Yang, Vice-president, South China Normal University, China

Honorary Chair

Mario Barajas Frutos, University of Barcelona, Spain

Conference Chairs

Xuebo Zhang, Dean of School of Information Technology in Education, South China Normal University, China

Haiguang Fang, Capital Normal University, China

Conference Co-chair

Rui Zhang, Tongji University, China

Organizing Chairs

Zehui Zhan, South China Normal University, China

Jingxiu Huang, South China Normal University, China

Program Chairs

Eric C.K. Cheng, The Education University of Hong Kong, China

Zhiguo Yang, Missouri State University, USA

Richard Cai, Colorado Technical University, USA

Program Co-chairs

Ozcan Gulacar, University of California at Davis, USA

Sonia Rolland Sobral, REMIT, Universidade Portucalense, Portugal

Keynote Speakers

Professor Qing Li
The Hong Kong Polytechnic University, China
IEEE Fellow, Head of the Department of Computing

Professor Rui Zhang
Tongji University, China

History

ICDEL 2023 | Beijing | June 9-12 | ISBN: 979-8-4007-0042-2

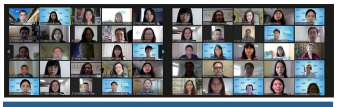

ICDEL 2022 | Beijing | May 20-23 | ISBN: 978-1-4503-9641-7

ICDEL 2021 | Shanghai | May 21-24 | ISBN: 978-1-4503-9003-3

Topics

1. General Approaches and Issues
2. Implementation Issues
3. Methodological and Pedagogical Issues
4. Tools, Systems and Technological Issues
5. Ethical and Social Issues

For more detailed topics, please visit: http://icdel.org/cfp.html

Submission

Submitted papers should be written in English, and the page should be limited to at least 8 pages, but no more than 10 pages. Additional page will be charged.es

Word Template: http://icdel.org/acm_template.docx
LaTex Template: http://icdel.org/LaTeX.zip

Submission System: http://confsys.iconf.org/submission/icdel2024
Listener registration: http://confsys.iconf.org/register/icdel2024

Important Dates

Submission Deadline	**January 5, 2024**
Acceptance Notification	February 5, 2024
Registration Deadline	February 20, 2024
Early-bird Registration Deadline	February 20, 2024

Contact Us

Conference Secretary: Ms. Sylvia Chan Email: icdel@asr.org
Conference Venue: South China Normal University, Guangzhou, China

Host

South China Normal University

Technical Support

Capital Normal University
Tongji University

Patrons

The Education University of Hong Kong
Colorado Technical University